

UNIT 1

Sitcom: *Introduce me!*

SCENE 1

A. Match the pictures with the names. Write the correct letter before each sentence.

- _____ 1. He's Giorgio.
- _____ 2. She's Marie.
- _____ 3. He's Paul.
- _____ 4. She's Cheryl.
- _____ 5. He's Bob.

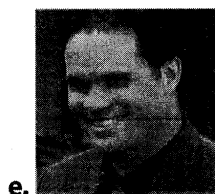
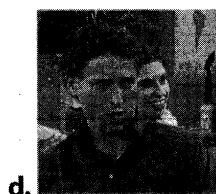
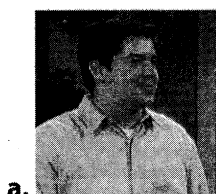

B. Write the occupation of each person in each blank.

a receptionist	an office manager	a travel agent	a tour guide	a singer
----------------	-------------------	----------------	--------------	----------

- 1. Cheryl is _____.
- 2. Paul is _____.
- 3. Marie is _____.
- 4. Giorgio is _____.
- 5. Bob is _____.

C. Check ☒ each statement True or False.

- 1. Giorgio Moretti is traveling to Seoul.
- 2. Marie is from Paris.
- 3. Cheryl introduces Marie to Giorgio Moretti.
- 4. Giorgio Moretti is a new client at Top Notch.
- 5. Paul sings one of Giorgio Moretti's songs.
- 6. Mr. Evans knows Mr. Moretti is a singer.

True

False

<input type="checkbox"/>	<input type="checkbox"/>
<input type="checkbox"/>	<input type="checkbox"/>
<input type="checkbox"/>	<input type="checkbox"/>
<input type="checkbox"/>	<input type="checkbox"/>
<input type="checkbox"/>	<input type="checkbox"/>
<input type="checkbox"/>	<input type="checkbox"/>

UNIT 1

Sitcom: *Introduce me!*

SCENE 2

A. Fill in the information card for Giorgio Moretti.

LAST NAME	_____
FIRST NAME	_____
OCCUPATION	_____
NATIONALITY	_____
AGE	_____

B. Complete the sentences. Circle the correct answers.

1. Marie has some (information / questions) for Mr. Moretti.
2. Mr. Moretti is (single / married).
3. Marie knows Mr. Moretti's (phone number / age).
4. Marie has Mr. Moretti's (phone number / e-mail address).
5. Mr. Moretti goes to (Paul's / Mr. Evans's) office.

C. Check ☒ each statement True or False.

- | | True | False |
|--|--------------------------|--------------------------|
| 1. Mr. Evans asks Mr. Moretti questions. | <input type="checkbox"/> | <input type="checkbox"/> |
| 2. Marie writes that Mr. Moretti is a great and famous singer. | <input type="checkbox"/> | <input type="checkbox"/> |
| 3. Mr. Moretti gives Marie a card with his information. | <input type="checkbox"/> | <input type="checkbox"/> |
| 4. Cheryl has Mr. Moretti's phone number. | <input type="checkbox"/> | <input type="checkbox"/> |

UNIT 2

Sitcom: *There's a great movie playing at the Glenwood.*

SCENE 1

A. Write the name of each person next to the event he or she likes.



Cheryl



Paul



Bob



Marie

1. _____ would like to see a movie.
2. _____ would like to see an opera.
3. _____ would like to go to a rock concert.
4. _____ would like to go to a play.

B. Complete the sentences with words from the box.

a play a movie a rock band an opera

1. Blue City is the name of _____.
2. *Conversations with Food* is the name of _____.
3. *Carmen* is the name of _____.
4. *A Time to Run* is the name of _____.

C. Complete the sentences. Circle the correct answers.

1. They don't want to go to the opera because _____.
 - a. it's boring
 - b. it's expensive
 - c. it's late
2. _____ is not a French film fan.
 - a. Paul
 - b. The waitress
 - c. Bob
3. The French film is about _____.
 - a. two singers
 - b. two actors
 - c. two dancers
4. _____ doesn't want to see the French film.
 - a. Paul
 - b. Bob
 - c. Marie

UNIT 2

Sitcom: *There's a great movie playing at the Glenwood.*

SCENE 2

A. Check ☒ each statement True or False.

- | | True | False |
|---|--------------------------|--------------------------|
| 1. The woman is looking for the Rose Café. | <input type="checkbox"/> | <input type="checkbox"/> |
| 2. The woman asks for directions. | <input type="checkbox"/> | <input type="checkbox"/> |
| 3. Bob helps the woman. | <input type="checkbox"/> | <input type="checkbox"/> |
| 4. Paul gives clear directions. | <input type="checkbox"/> | <input type="checkbox"/> |
| 5. Paul thinks the Rose Cinema is on Market Street. | <input type="checkbox"/> | <input type="checkbox"/> |

B. Listen to Paul's directions. Check ☒ the sentences he says.

- ☐ That's on the corner of Market Street and Park Street.
- ☐ It's on Market between First and Second Avenue.
- ☐ Go down Green Street.
- ☐ Go around the corner.
- ☐ It's on the right side of Pine Avenue.
- ☐ Go straight two more blocks.
- ☐ The cinema is on your right.

C. Complete the sentences. Circle the correct answers.

- | | |
|---|---|
| <p>1. Paul uses _____ to give directions.</p> <ul style="list-style-type: none"> a. a map b. a pencil c. his hands <p>2. The woman _____ Paul's directions.</p> <ul style="list-style-type: none"> a. writes down b. listens to c. repeats <p>3. Paul gives the woman _____ directions.</p> <ul style="list-style-type: none"> a. good b. bad c. short | <p>4. Rose Cinema is _____.</p> <ul style="list-style-type: none"> a. on the corner of Market Street and Park Street b. across the street from the café c. on Market between First and Second Avenue <p>5. When Bob says, "And you're a tour guide?" he means _____.</p> <ul style="list-style-type: none"> a. Paul is good at giving directions b. Paul is a good tour guide c. Paul isn't a good tour guide |
|---|---|

UNIT 2

Interview: Are you a music fan?

A. Check ☒ the types of music you hear in the Interview.

- ☐ classic rock ☐ classical ☐ Latin ☐ rock and roll ☐ rap
☐ hip-hop ☐ R & B ☐ jazz ☐ pop ☐ opera

B. Read each question. Then circle the response you hear in the video segment.

1. "When do you usually listen to music?"



- a. "Whenever I'm getting ready to go out in the evening."
 b. "When I'm driving."

2. "Where are you when you listen to music?"

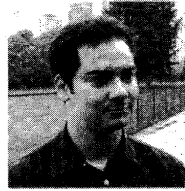

- a. "At home."
 b. "In my office or in the car."

3. "What concerts do you like to go to?"



- a. "Rock and hip-hop."
 b. "Classical music and opera."

4. "Do you have a lot of CDs or cassettes?"

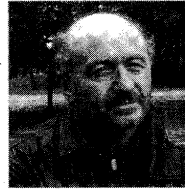

- a. "Yes, quite a lot."
 b. "I don't own very many CDs."

C. Complete the statements. Circle the correct answers.

- Martin has ____ CDs.
 a. a hundred b. less than a hundred c. a few hundred
- Natalie listens to her ____ CDs.
 a. husband's b. brother's c. friend's
- Natalie likes ____.
 a. opera b. rock and roll c. classical
- Mauro likes ____ music.
 a. Italian b. American c. Latin
- ____ have a lot of CDs.
 a. Natalie and Ian b. Natalie and Martin c. Martin and Mauro

UNIT 3

Sitcom: *My family is coming in one hour!*

SCENE 1

A. Check ☒ each statement True or False.

1. Cheryl shows Bob pictures of her family.
2. Bob thinks Cheryl's family is small.
3. Twenty-eight people are coming to Cheryl's apartment.
4. Bob knows all the members of Cheryl's family.
5. Cheryl wants her family to like Bob.
6. Aunt Judy is an architect.

True**False**☐☐☐☐☐☐☐☐☐☐☐☐

B. Complete the sentences. Circle the correct answers.

1. Cheryl's brother Eddie likes (classical / rock) music.
2. Eddie is (single / married).
3. Aunt Judy is (married / divorced).
4. Aunt Judy has (no / two) children.
5. Cheryl has (six / fourteen) aunts and uncles.

C. Match each description with the person.

- _____ 1. She is an artist.
- _____ 2. Her name is Mrs. Morris.
- _____ 3. She has six brothers and sisters.
- _____ 4. He's a doctor.

- a. Cheryl
- b. Cheryl's mother
- c. Cheryl's brother Eddie
- d. Cheryl's Aunt Judy

UNIT 3

Sitcom: *My family is coming in one hour!*

SCENE 2

A. Complete the sentences. Circle the correct answers.

1. Bob gives the correct information about Cheryl's _____.
 - a. cousin and brother
 - b. uncle and nephew
 - c. brother-in-law and nephew
2. Cheryl and Mrs. Morris _____ the names on Bob's hand.
 - a. see
 - b. don't see
 - c. ask about
3. Mrs. Morris asks Bob to clean _____.
 - a. the counter
 - b. his hands
 - c. the floor
4. After cleaning the counter, Bob _____ the information on his hand.
 - a. could read
 - b. couldn't read
 - c. completed
5. At the end, Bob says, "I'll be in the _____ for a while."
 - a. kitchen
 - b. living room
 - c. bathroom

B. Write the name of the person described in each sentence.

David	Elizabeth	Katie	Cheryl	Ernie
-------	-----------	-------	--------	-------

1. He's Cheryl's brother-in-law. _____
2. She's Cheryl's twelve-year-old niece. _____
3. She's Elizabeth's sister. _____
4. He's Cheryl's nephew. _____
5. She's Ernie's sister-in-law. _____

C. Complete the statements about Ernie and his family. Use affirmative or negative forms of the simple present tense.

1. Ernie and his family (live) _____ on Maple Avenue.
2. They (have) _____ two kids.
3. Ernie's children's names (be) _____ Dave and Paul.
4. Ernie (be) _____ a singer.
5. Ernie (like) _____ baseball and basketball.

UNIT 3

Interview: *How are you alike?*

A. Match the people with the descriptions. Write the letters in the blanks.

- | | | |
|----------------------------|-------------------------|-----------------------------|
| a. love the same food | c. like the same movies | e. listen to the same music |
| b. spend money differently | d. look alike | f. have different interests |

- | | | |
|------------------------------|-------|-------|
| 1. Chris and his sister | _____ | _____ |
| 2. Deepti and her sister | _____ | |
| 3. Angelique and her brother | _____ | _____ |

B. Check ☒ each statement True or False.

- | | True | False |
|--|--------------------------|--------------------------|
| 1. Chris and his sister look alike. | <input type="checkbox"/> | <input type="checkbox"/> |
| 2. Chris likes the arts and his sister likes sports. | <input type="checkbox"/> | <input type="checkbox"/> |
| 3. Deepti and her sister are both good with money. | <input type="checkbox"/> | <input type="checkbox"/> |
| 4. Angelique and her brother like the same things. | <input type="checkbox"/> | <input type="checkbox"/> |
| 5. Stephan has many brothers and sisters. | <input type="checkbox"/> | <input type="checkbox"/> |
| 6. Vanessa comes from a large family. | <input type="checkbox"/> | <input type="checkbox"/> |

C. Complete the sentences. Circle the correct answers.

1. Vanessa says her house is like a (restaurant / train station).
2. Stephan thinks that a large family could be (fun / noisy).
3. Vanessa goes (to her room / out of the house) to be alone.
4. Stephan says parents in small families have more (problems / time) with their children.
5. Stephan likes a (small / large) family better.

UNIT 4

Sitcom: *Where are the tickets?*

SCENE 1

A. Complete each sentence with the name of the person.



Marie

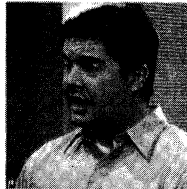

Bob



Cheryl



Mr. Evans

1. _____ is printing the tickets.
2. _____ needs the tickets now.
3. _____ tells Marie to blow on the printer.
4. _____ tells Bob to do something about the problem with the printer.

B. Check ☒ each statement True or False.

- | | True | False |
|---|--------------------------|--------------------------|
| 1. The printer is not printing. | <input type="checkbox"/> | <input type="checkbox"/> |
| 2. The printer is new. | <input type="checkbox"/> | <input type="checkbox"/> |
| 3. The brand of the printer is Print-OK. | <input type="checkbox"/> | <input type="checkbox"/> |
| 4. Bob says Print-OK is an expensive brand. | <input type="checkbox"/> | <input type="checkbox"/> |
| 5. Mr. Evans always buys Print-OK products. | <input type="checkbox"/> | <input type="checkbox"/> |

C. Complete the statements. Use affirmative or negative forms of the present continuous.

1. The tickets (print) _____ slowly.
2. The client (come) _____ tomorrow.
3. The printer (drive) _____ Marie crazy.
4. Cheryl (buy) _____ a new printer for the office.

UNIT 4

Sitcom: *Where are the tickets?*

SCENE 2

A. Read what Paul says to Cheryl. Then circle her response.



- | | |
|---|---|
| <p>1. "Where are the tickets?"</p> <p>2. "The client is coming up in one minute."</p> <p>3. "Can I help?"</p> | <p>a. "Right here, sir."</p> <p>b. "They're printing, OK?"</p> <p>a. "What's the problem?"</p> <p>b. "The printer's a little slow today."</p> <p>a. "Stop!"</p> <p>b. "No, it won't turn on."</p> |
|---|---|

B. Check ☒ each statement True or False.

1. Cheryl asks for Paul's help with the printer.
2. Paul can fix computers.
3. The printer stops working.
4. The printer prints nine tickets.
5. Mr. Evans needs ten tickets.

True	False
<input type="checkbox"/>	<input type="checkbox"/>
<input type="checkbox"/>	<input type="checkbox"/>
<input type="checkbox"/>	<input type="checkbox"/>
<input type="checkbox"/>	<input type="checkbox"/>
<input type="checkbox"/>	<input type="checkbox"/>

C. Complete the sentences with words from the box.

cell phone	printer	laptop	machines
------------	---------	--------	----------

1. Paul wants to help with the _____ in the office.
2. Bob says _____ don't work when Paul is around.
3. Paul's _____ doesn't turn on.
4. Paul says his _____ is a lemon.

UNIT 5

Sitcom: *What's in the salad?*

SCENE 1

A. Read the statements. Then circle the responses you hear in the video episode.

Statements

1. **Waitress:** "Are you ready to order?"
2. **Cheryl:** "Excuse me. I have a question."
3. **Cheryl:** "What does it come with?"
4. **Cheryl:** "What's in the sauce?"

Responses

- a. "Sure."
- b. "We are."
- a. "Yes?"
- b. "Okay."
- a. "French fries."
- b. "Salad."
- a. "Lettuce, carrots, peppers, onions, egg ..."
- b. "Lemon, butter, milk ..."

B. What are the ingredients in each dish? Circle the ingredients the waitress talks about.

1. The lamb is cooked with _____. pepper onions salt
2. The tomato salad is made with _____. garlic onions olive oil
3. The fish is made with _____. lemon butter yogurt
4. The large salad is made with _____. tomatoes carrots egg

C. Complete the sentences. Circle the correct answers.

1. Cheryl does not eat a lot of _____.
a. vegetables b. dairy c. meat
2. Cheryl wants _____ instead of french fries.
a. a tomato salad b. a mixed green salad c. grilled vegetables
3. Cheryl does not want the lamb because it has a lot of _____.
a. salt b. pepper c. oil
4. Cheryl decides to have _____ for an appetizer.
a. a tomato salad b. a mixed green salad c. nothing
5. Cheryl decides to have a large salad with no _____.
a. tomato b. egg c. onion

UNIT 5

Sitcom: *What's in the salad?*

SCENE 2

A. Check ☒ each statement **True** or **False**.

- | | True | False |
|---|--------------------------|--------------------------|
| 1. Cheryl eats some of Bob's dessert. | <input type="checkbox"/> | <input type="checkbox"/> |
| 2. Marie wants to know how many calories are in the cake. | <input type="checkbox"/> | <input type="checkbox"/> |
| 3. Cheryl tells her friends to eat healthy food. | <input type="checkbox"/> | <input type="checkbox"/> |
| 4. Paul doesn't think vegetables are good for snacks. | <input type="checkbox"/> | <input type="checkbox"/> |
| 5. The waitress gives Bob the check. | <input type="checkbox"/> | <input type="checkbox"/> |

B. Check ☒ the health tips Cheryl talks about in the video episode.

- | | |
|--|--|
| <input type="checkbox"/> Don't eat dessert. | <input type="checkbox"/> Don't eat foods with a lot of calories. |
| <input type="checkbox"/> Eat seafood. | <input type="checkbox"/> Drink a lot of water. |
| <input type="checkbox"/> Don't eat chocolate. | <input type="checkbox"/> Eat small portions. |
| <input type="checkbox"/> Don't eat potato chips. | <input type="checkbox"/> Eat meat. |
| <input type="checkbox"/> Don't eat a lot of bread. | <input type="checkbox"/> Eat vegetables for snacks. |

C. Complete the sentences with words from the box.

cake vegetables cookies dessert french fries

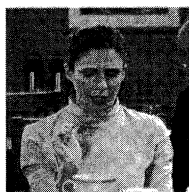

1. "I love _____!"



2. "Do you know how many calories are in that _____?"



3. "Or how much salt was on your _____?"



4. "Tomorrow, I'm eating lots of _____ for snacks."



5. "And I'm having potato chips, _____ for breakfast ..."

UNIT 5

Interview: *Do you eat healthy foods?*

A. Circle the foods each person talks about.

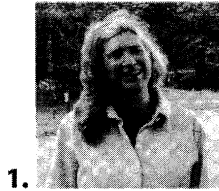

nuts
fruit
fish
vegetables



ice cream
soda
chips
candy



potatoes
yogurt
chicken
rice

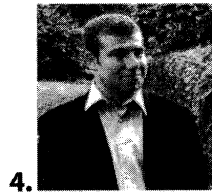

an egg
bacon
milk
wheat toast

B. Check ☒ each statement True or False.

1. Lorayn always eats healthy foods.
2. Matt is not a big fan of spicy foods.
3. Jessica says it's OK to eat sweet foods, but not too much.
4. Cortyan never eats vegetables.
5. Matt says wheat toast is part of a good breakfast.

True

False

☐☐☐☐☐☐☐☐☐☐

C. Fill in the missing words you hear in the video segment.

"In your opinion, what is healthy food?"



"I think like a lot of green things like _____ and
_____ 1. _____ and _____ 2. _____ 3. are very healthy."

"What foods would you consider unhealthy?"



"Those fast foods, _____ 4. _____, um ... _____ 5. _____."

UNIT 6

Sitcom: *I'm getting in shape.*

SCENE 1

A. Complete the sentences. Circle the correct answers.

- | | |
|----------------------------------|---------------------------------------|
| 1. Bob is exercising ____. | 3. Bob ____ to go to the gym. |
| a. at home | a. loves |
| b. in the office | b. doesn't like |
| c. outside | c. doesn't have time |
| 2. Marie asks Bob to go to ____. | 4. Both Paul and Marie ____. |
| a. a tennis court or a gym | a. think Bob is funny |
| b. a park or a pool | b. ask him to exercise someplace else |
| c. a gym or a park | c. want to exercise with him |

B. Write the words you hear in the video episode.

Paul: What are you _____?

Bob: I'm _____.

Paul: Don't you have some work to do?

Bob: I am _____.

Paul: What work are you _____?

Bob: I'm _____.

C. Number these lines in the dialogue in the order you hear them.

Mr. Evans: Exercise later. Work now please. _____

Bob: I'm ...working. _____

Mr. Evans: Then why are you running? _____

Bob: Yes, sir. _____

Mr. Evans: What are you doing? _____

Bob: To get in shape. Running burns a lot of calories. _____

SCENE 2

UNIT 6

Interview: *Do you like to exercise?*

A. Complete each sentence with words you hear in the video segment.



"I _____ 1. _____ in the morning before I work."



"I _____ 2. _____ a couch potato."

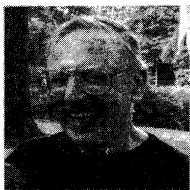

"And we either _____ 3. _____ or we _____ 4. _____ for about three and a half miles."



"I _____ 5. _____ to the pool and _____ 6. _____ in the water ..."

B. Write the name to complete each sentence.



Rita

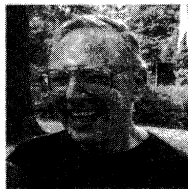

Herb



Rob



Martin



Blanche

1. _____ runs along the river and through the park.
2. _____ hates exercise.
3. _____ walks or runs with a group of people.

4. _____ walks in the park.
5. _____ does Tai Chi once a week.

C. Complete the statements. Circle the correct answers.

1. _____ is an exercise fan.
 - a. Martin
 - b. Rob
 - c. Rita
2. Herb exercises with _____.
 - a. people his age
 - b. his children
 - c. his students
3. Blanche goes to the pool _____.
 - a. every day
 - b. three days a week
 - c. once a week
4. Martin says he should _____.
 - a. exercise more
 - b. run more often
 - c. play more tennis

UNIT 7

Sitcom: *Which dress do you like better?*

SCENE 1

A. Complete the sentences. Circle the correct answers.

1. Bob ____ the party tomorrow.
 - a. isn't going to
 - b. doesn't know about
 - c. doesn't want to go to
2. The party is for ____ birthday.
 - a. Marie's
 - b. Paul's
 - c. Mr. Evans's
3. Bob ____ to give his opinion about the clothes.
 - a. doesn't want
 - b. likes
 - c. wants
4. Bob says he _____.
 - a. likes the blue blouse more than the brown one
 - b. doesn't like the blouses
 - c. likes both blouses the same
5. Cheryl says Bob likes _____.
 - a. Marie's clothes more than her clothes
 - b. her clothes more than Marie's clothes
 - c. Marie's and her clothes the same

B. Read what Cheryl says to Bob. Then circle the responses Bob gives.

1. "Bob, what do you think of our new clothes—for the party tomorrow?"
 - a. "They're very flattering."
 - b. "There's a party tomorrow?"
2. "So tell us what you think of our new clothes."
 - a. "No, no, no. I'm not doing that."
 - b. "All those clothes are for one party?"
3. "What's wrong with my clothes?"
 - a. "I like them both the same."
 - b. "Nothing! Nothing!"

C. What are Bob's opinions of the clothes? Unscramble the words to make sentences.

1. the black skirt / nicer / the red skirt / than / is /

_____.

2. more flattering / the black shoes / the brown shoes / are / than

_____.

3. than / the purple sweater / is / the red sweater / nicer

_____.

4. is / than / the blue dress / prettier / the black dress

_____.

UNIT 7

Sitcom: Which dress do you like better?

SCENE 2

A. Check ☒ the items of clothing Cheryl and Bob talk about in the video episode.

- | | | | |
|----------------------------------|-------------------------------------|--------------------------------|---------------------------------|
| <input type="checkbox"/> T-shirt | <input type="checkbox"/> jacket | <input type="checkbox"/> pants | <input type="checkbox"/> shirt |
| <input type="checkbox"/> shoes | <input type="checkbox"/> sweatshirt | <input type="checkbox"/> jeans | <input type="checkbox"/> blazer |

B. Match Bob's comments with the clothes.

- | | |
|---|---------------------|
| 1. "Too wild for me." _____ | a. the gray sweater |
| 2. "Those look pretty warm." _____ | b. the gray shirt |
| 3. "Not bad. But it's pretty conservative." _____ | c. the green pants |
| 4. "That doesn't look very comfortable." _____ | d. the yellow pants |
| 5. "That looks a little cheap." _____ | e. the blue shirt |

C. Complete the statements with the comparative adjectives you hear.



1. "You have to wear something _____."



2. "Do you have anything _____?"



3. "Those look pretty warm. Something _____ would be good."

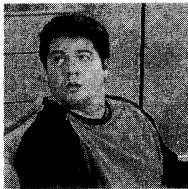

4. "That looks a little cheap. Do you have anything _____?"

UNIT 8

Sitcom: *How was your vacation?*

SCENE 1

A. Read each question Marie asks Mr. Rashid. Then circle the response you hear in the video episode.

- | | |
|----------------------------------|---|
| 1. "Was your flight OK?" | a. "It was wonderful." |
| | b. "No, pretty bad, actually." |
| 2. "Was the hotel room nice?" | a. "The room was fine, but ..." |
| | b. "It was wonderful." |
| 3. "Did you go shopping at all?" | a. "A little bit ..." |
| | b. "Yes, I did." |
| 4. "Was the flight home OK?" | a. "It was very scary." |
| | b. "Actually, they canceled my flight." |

B. Circle the adjectives Mr. Rashid uses to talk about his vacation.

- | | |
|--|---|
| 1. Mr. Rashid says his vacation was (bad / wonderful). | 4. The food was very (salty / bad). |
| 2. His flight was (terrible / bumpy). | 5. The waiters were (great / unfriendly). |
| 3. The weather was (rainy / sunny). | 6. He met a very (nice / beautiful) person. |

C. Write the verbs you hear in the video episode.

Marie: _____ you _____ nice weather after you arrived?
1.

Mr. Rashid: No, the weather _____ terrible. Very rainy. I actually never
2.
_____ the sun.
3.

Marie: That's awful! So what _____ you _____?
4.

Mr. Rashid: I _____ inside the hotel.
5.

Marie: _____ the hotel room nice?
6.

Mr. Rashid: The room _____ fine, but it _____ right next to the café,
7. 8.
and the music _____ very loud. I _____ much.
9. 10.

UNIT 8

Sitcom: *How was your vacation?*

SCENE 2

A. Match the person with the place he or she traveled to. Write the person's name in each blank. Then check ☒ whether it was that person's worst or favorite vacation.



Cheryl



Bob



Marie

	Worst Vacation	Favorite Vacation
1. a cruise _____	<input type="checkbox"/>	<input type="checkbox"/>
2. the beach _____	<input type="checkbox"/>	<input type="checkbox"/>
3. China _____	<input type="checkbox"/>	<input type="checkbox"/>
4. Disney World _____	<input type="checkbox"/>	<input type="checkbox"/>
5. the Caribbean _____	<input type="checkbox"/>	<input type="checkbox"/>

B. Complete the sentences. Circle the correct answers.

- During last year's vacation, someone stole _____ car.
 - Bob's
 - Marie's
 - Cheryl's
- When Marie was in the Caribbean, _____.
 - she got sick
 - she swam with dolphins
 - someone stole her car
- When Cheryl was in China, _____.
 - everyone spoke English
 - everyone was friendly
 - the weather was terrible
- At the beach, Bob _____.
 - ate shrimp
 - lost his map
 - read books

C. Complete the sentences with the verbs you hear in the video episode.

- "I _____ on a cruise and ..."
- "I went to Disney World and someone _____ my map."
- "It _____ ten minutes to get another map."
- "I _____ two weeks in the Caribbean last year."
- "Everyone _____ to practice their English with me."

UNIT 9

Sitcom: *Is that an express donkey?*

SCENE 1

A. Check ☒ the transportation options Cheryl discusses with Mrs. Beatty.

- | | | | | |
|-----------------------------------|--------------------------------------|-------------------------------------|---------------------------------|--------------------------------|
| <input type="checkbox"/> airplane | <input type="checkbox"/> boat | <input type="checkbox"/> helicopter | <input type="checkbox"/> bus | <input type="checkbox"/> limo |
| <input type="checkbox"/> ferry | <input type="checkbox"/> cruise ship | <input type="checkbox"/> taxi | <input type="checkbox"/> donkey | <input type="checkbox"/> train |

B. Circle the correct answer to complete each sentence.

1. Mrs. Beatty wants (a window / an aisle) seat on the plane to Johannesburg.
2. She decides to (take the train / fly) to Francistown.
3. Mrs. Beatty is going to take (a small plane / a bus) to the Okavanga Delta.
4. From Gumare, she is going to take (a boat / a taxi) to her hotel.
5. Cheryl says that (a car / a donkey) can take Mrs. Beatty's luggage to the hotel.
6. Mrs. Beatty decides on (the small plane / the donkey) to get to the hotel.

C. Read the sentences Cheryl says to Mrs. Beatty. Fill in each blank with could or should and the verb you hear.



1. "So, Mrs. Beatty, we _____ about your safari trip to Botswana."
2. "In Johannesburg you _____ a taxi or a limo to your hotel."
3. "The next day you _____ or you _____ a train to Francistown in Botswana."
4. "If you don't want to take the donkey, you _____ a small plane."

UNIT 9**Sitcom: *Is that an express donkey?*****SCENE 2****A. Check ☒ the means of transportation Paul took during his safari trip.**

- | | | | | |
|-------------------------------|--------------------------------|--------------------------------|-----------------------------------|-------------------------------------|
| <input type="checkbox"/> bus | <input type="checkbox"/> car | <input type="checkbox"/> train | <input type="checkbox"/> airplane | <input type="checkbox"/> helicopter |
| <input type="checkbox"/> taxi | <input type="checkbox"/> ferry | <input type="checkbox"/> boat | <input type="checkbox"/> donkey | <input type="checkbox"/> limo |

B. Check ☒ each statement True or False.

- | | True | False |
|---|--------------------------|--------------------------|
| 1. Paul knows Mrs. Beatty. | <input type="checkbox"/> | <input type="checkbox"/> |
| 2. Mrs. Beatty is going on a safari trip. | <input type="checkbox"/> | <input type="checkbox"/> |
| 3. Mrs. Beatty does not want to take the donkey. | <input type="checkbox"/> | <input type="checkbox"/> |
| 4. Paul didn't have any problems with the donkey during his trip. | <input type="checkbox"/> | <input type="checkbox"/> |
| 5. Paul says bad things about his safari trip. | <input type="checkbox"/> | <input type="checkbox"/> |
| 6. He did not enjoy the trip. | <input type="checkbox"/> | <input type="checkbox"/> |
| 7. Cheryl is glad Paul talks about his trip with Mrs. Beatty. | <input type="checkbox"/> | <input type="checkbox"/> |
| 8. In the end, Mrs. Beatty does not want to go to Africa. | <input type="checkbox"/> | <input type="checkbox"/> |

C. Write the transportation problems Paul talks about with Mrs. Beatty.

1. "On the way there, the plane _____."
2. "We got in late and I _____ to Francistown."
3. "The bus _____."
4. "I _____ on the boat to the island."
5. "I _____ from the donkey."

UNIT 9

Interview: *Are you a frequent flyer?*

A. Complete each statement. Circle the correct answer.

1. Lisa travels _____.
 - a. every week
 - b. twice a month
 - c. a few times a year
2. San travels a lot _____.
 - a. for pleasure
 - b. for her job
 - c. to visit her family
3. Joe prefers to sit _____ of the plane.
 - a. in the front
 - b. in the middle
 - c. in the back
4. Lisa likes to _____ on the plane.
 - a. sleep
 - b. read
 - c. watch movies

B. Does the person prefer a window or an aisle seat on a plane? Circle the correct answer.



Window Aisle



Window Aisle



Window Aisle

C. Check ☒ each statement True or False.

1. Christiane describes a bad travel experience.
2. She waited for eighteen hours at the London airport.
3. Some of the passengers shopped at the airport.
4. Christiane and the other passengers slept on benches or on the floor.
5. The airline gave the passengers food.

True

False

☐
☐
☐
☐
☐
☐
☐
☐
☐
☐

UNIT 10

Sitcom: *How much do you want?*

SCENE 1

A. Check ☒ each statement True or False.

	True	False
1. Bob is selling his camera.	<input type="checkbox"/>	<input type="checkbox"/>
2. Bob has three cameras.	<input type="checkbox"/>	<input type="checkbox"/>
3. The camera for sale is a digital camera.	<input type="checkbox"/>	<input type="checkbox"/>
4. Paul bargains hard for the camera.	<input type="checkbox"/>	<input type="checkbox"/>
5. Marie buys the camera.	<input type="checkbox"/>	<input type="checkbox"/>

B. Match each question with the correct amount of money.

_____ 1. How much does Bob want for the camera?	a. \$300
_____ 2. How much does this camera cost in a store?	b. \$200
_____ 3. How much does Paul want to give Bob for the camera?	c. \$1
_____ 4. What is Paul's final offer?	d. \$223
_____ 5. What is Bob's final offer?	e. \$250
_____ 6. How much does Marie give Bob?	f. \$222

C. Complete the sentences. Circle the correct answers.

- Bob is selling his digital camera because he _____.
a. doesn't use it b. has two c. needs the money
- Paul says to Marie, "You don't know how to _____, do you?"
a. buy a camera b. shop c. bargain
- _____ happy in the end.
a. Paul is b. Bob is c. Paul and Bob are
- Paul gets money from _____.
a. Marie b. an ATM c. a bank

UNIT 10

Sitcom: *How much do you want?*

SCENE 2

A. Check ☒ each statement True or False.

1. Paul pays for the dinner with Marie.
2. The bill is \$60.
3. Paul's tip is 15% of the bill.
4. Marie thinks the tip is enough.
5. Paul liked the food and service.
6. They don't come to this restaurant often.
7. Marie leaves more money for the tip.

True

False

☐☐☐☐☐☐☐☐☐☐☐☐☐☐

B. Complete the dialogue with words you hear from the video episode.

Marie: Thanks for _____.

1.

Paul: My pleasure. I saved a lot of money on the _____.

2.

Marie: Should I leave the _____?

3.

Paul: No, I'll put it on the _____.

4.

C. Complete each statement with the amounts you hear in the video episode. Use one amount twice.

10%	\$5	\$50	15%
-----	-----	------	-----



1. "_____? That's not enough!"



2. "The bill was _____.
That's only _____."



3. "Then you need to leave at least _____."



4. "I always leave _____."

